

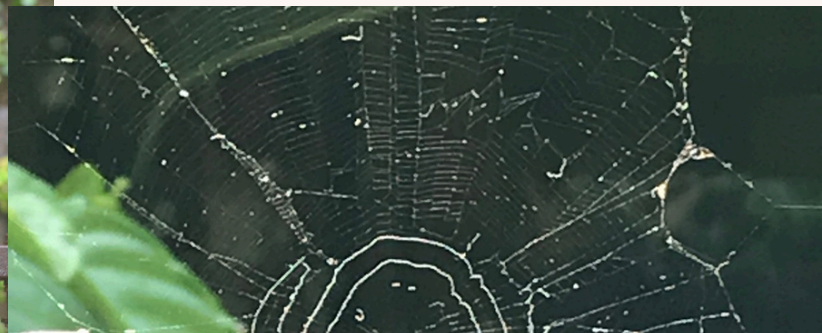

An Epic Team- Building Field Trip for Grade 5 Adventurers



WHY THIS FIELD TRIP IS A GAME-CHANGER:

Because this isn't just a field trip...

It's a REAL-LIFE MISSION to build a natural mini structure—

Using only TEAMWORK, TOOLS, and THE EARTH beneath your feet.

Boys will work together, use hand tools, and build a structure that protects a real power source on the farm.

It's STEM meets survival, and it's unforgettable.



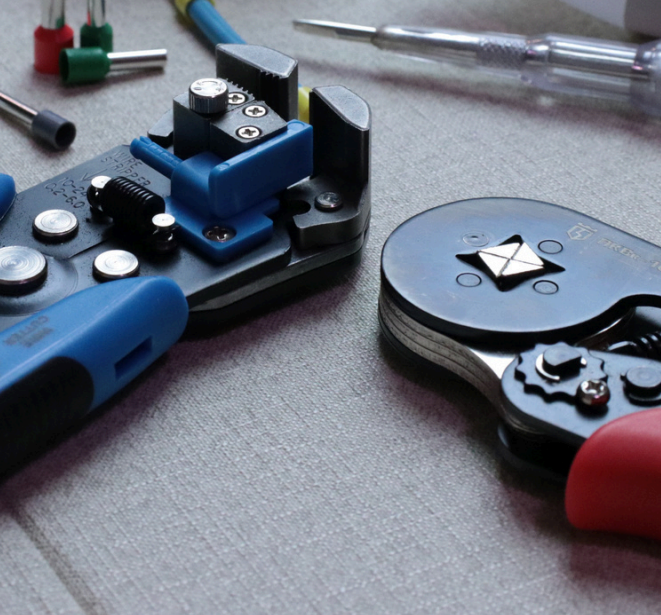



FIELD TRIP HIGHLIGHT

THE POWER HUT CHALLENGE

Your team's mission:

Design and build a natural shelter to protect 5EyesFarm's electric system.

You'll use:

-  Timber logs & bamboo
-  Clay & sand from the land
-  Even recycled human hair for BONDING!

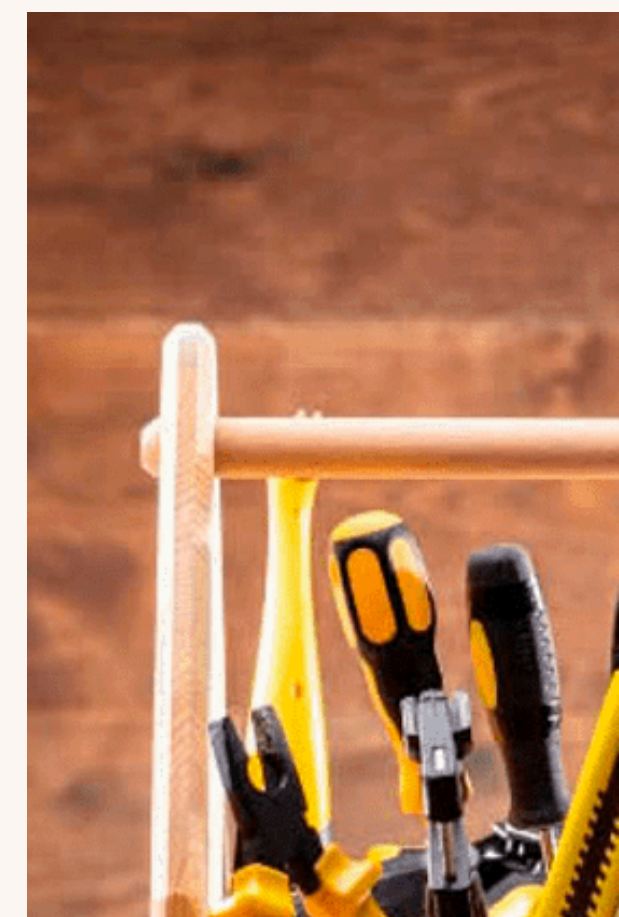

Learn to Use

- Hammers
- Hand saws
- Wood chisels
- Leveling tools
- Natural plaster techniques

ALL with SUPERVISED SAFETY,
GUIDANCE & TEAM ROLES that Let Every
Student SHINE.

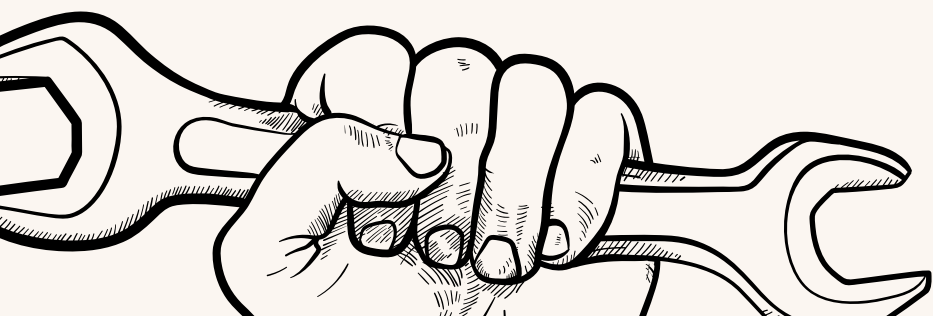



WHAT STUDENTS WILL DO:

- ✓ Mix mud with their feet
- ✓ Shape walls with bare hands
- ✓ Cut timber to size
- ✓ Work in rotating teams
(builders, mixers, designers,
inspectors)
- ✓ Celebrate when their shelter
stands **STRONG** together!



WHAT STUDENTS WILL GAIN:

Build Confidence

Using real tools and natural materials teaches students they are capable of real-world skills.

Learn Teamwork

Every success depends on working together—planning, problem-solving, and supporting each other.



01. Problem-solving +
hands-on STEM

02. Tool safety &
building confidence

03. Communication &
leadership

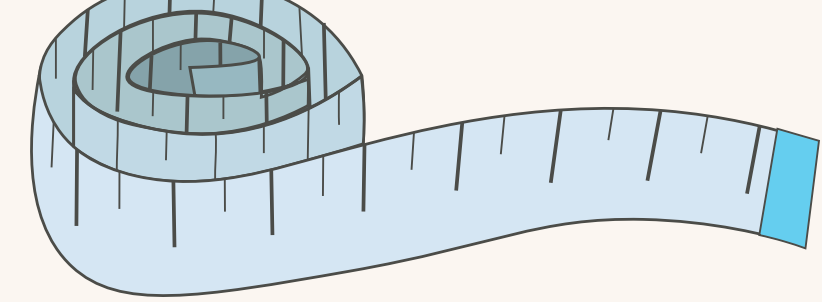

WHAT STUDENTS WILL GAIN:

Strengthen Communication

They'll practice giving instructions, listening, and sharing ideas—all key to a successful build

Connect with Nature

By working with clay, timber, and earth, students experience sustainability first-hand.

Feel Proud

There's no feeling like standing next to something you built with your own hands.

04. Communication
& leadership

05. Eco-awareness
through real
experience

06. Grit, pride, and
teamwork skills





What's Included:

- All building & safety materials
- Guided tools training
- Team coaching and supervision
- Lunch, drinks, and treats
- Experienced facilitators

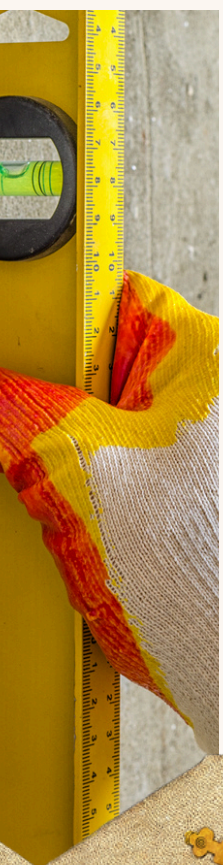

PLUS! FARM ADVENTURE ADD-ONS:

- 🐔 Animal feeding + forest garden walk
- 🔍 Eco-explorer mini treasure hunt
- 🧠 Farm science quiz for extra points
- 🍴 Farm lunch & muddy snack break





kebunmatalima@gmail.com



+62 813-8441-6677 (Danti)



www.5EyesFarm.com

